



# **Risk Control Services & Member Education Resources**

---

**Presented by: Greg Barlow, CSP, PSP, CIT, Risk  
Control Manager**



# Risk Control Team Members

Greg Barlow

*Risk Control Manager*

Vacancy

*Risk Control Specialist*

Channa Chavez

*Risk Control Coordinator*

Michael Spector

*Risk Control Trainer*

Nick Paoli

*Risk Control Consultant*

David Krajicek

*Risk Control Consultant/Industrial Hygienist*

Eileen Chavez

*Risk Control Training & Events Specialist*

Brian Brown

*Risk Control Trainer*

Martin Waln

*Risk Control Specialist*

Emeka Madu

*Risk Control Specialist*

Lawrence “Dusty”  
Downs

*Risk Control Specialist*

Future Vacancy

*Risk Control Specialist*



# Our Purpose & Member Benefit

---

## Support Functions:

- Reduce your safety-related workload
- Help ensure business continuity
- Promote balance between operational costs, production, efficiency & wellness
- Assist in incident avoidance, elimination, substitution, risk transfer or acceptance
- Implementation of short and long-term solutions



# New Member/Contact Assistance

## Welcome New Members

As a new member you will interact with CIRSA on a variety of activities, including risk management, insurance coverages, claims, legal and financial issues. Here are some resources that will help you get started. If you have any questions, please let us know; we can be reached at 800.228.7136 or [membership@cirsa.org](mailto:membership@cirsa.org).



CIRSA Services



CIRSA Orientation



On-Site Training Course  
Catalog



Online Training Catalogs



Liability Hotline



Member Travel  
Reimbursement Policy



Member Website Access



Risk Control Audit Standards



Frequently Asked Questions



Member Dashboard

Update your entity info, contact your  
CIRSA Reps and more. Member  
Website Access required

# Compliance Components - Audit

## LOSS CONTROL STANDARDS

The purpose of the Loss Control Standards is to encourage CIRSA Members to establish and maintain a comprehensive risk management program.

### Loss Control Audit - Department Summary

ENTITY:

Montrose

DATE:

June xx, 2018

LOSS CONTROL MANAGER:

Greg Barlow

Pool

Pool Entry Date 1-Jan-85 ☒ PC  
Pool Entry Date 1-Jan-88 ☒ WC

Department	Total WC Points		WC %	Total PC Points		PC %
	Received	Possible		Received	Possible	
<a href="#">Administration</a>	32	32	100%	32	33	97%
<a href="#">Parks</a>	11	13	85%	9	11	82%
<a href="#">Police</a>	26	28	93%	20	22	91%
<a href="#">PW Fleet</a>	10	11	91%	6	7	86%
<a href="#">PW Sanitation</a>	7	9	78%	3	5	60%
<a href="#">PW Utilities</a>	16	18	89%	16	19	84%
<a href="#">Wastewater Plant</a>	13	15	87%	9	11	82%
<b>Total Departments - Ongoing</b>	<b>115</b>	<b>126</b>	<b>91%</b>	<b>95</b>	<b>108</b>	<b>88%</b>

	WC	PC
<b>Score LC Standards</b>	<b>91</b>	<b>88</b>
<b>Score (LC Action Plan)</b>	<b>10</b>	<b>10</b>
<b>Bonus Points</b>	<b>6</b>	<b>8</b>
<b>Final Audit Score</b>	<b>107</b>	<b>106</b>

Maximum Score = 20

Maximum Score = 20



# Compliance Components – Property Survey

<b>Municipality: Montrose</b>	<b>Loss Control Rep: Bob Pomeroy</b>	<b>Survey Date: 9/12 &amp; 13/17</b>
-------------------------------	--------------------------------------	--------------------------------------



**2017-10: Storm Water Grate**  
 The grate on the street corner outside the police department is being run over by vehicles and has become concaved. The edge of the grate is sticking up and is a potential trip and fall hazard. Replace the grate with one that is robust enough to handle vehicle traffic. Check all other similar storm water grates for damage and replace as needed.

Response: \_\_\_\_\_  
 \_\_\_\_\_  
 \_\_\_\_\_

**2017-11: Police Department**  
 The backflow preventer in the mechanical room is past due for its annual inspection. A faulty backflow preventer could cause significant liability for the City and an annual inspection by a qualified technician is required by State law.

Response: \_\_\_\_\_  
 \_\_\_\_\_  
 \_\_\_\_\_

**2017-12: Pavilion**  
 The backflow preventer for the fire suppression system is past due for its annual inspection. A faulty backflow preventer could cause significant liability for the City and an annual inspection by a qualified technician is required by State law.

Response: \_\_\_\_\_  
 \_\_\_\_\_  
 \_\_\_\_\_

**2017-13: Pavilion**  
 Continue with efforts to address the heaving and settling pavers around the Locust tree in the courtyard. This is a highly used area where alcohol is served, and the heaving and settling pavers could be a trip and fall hazard.

<b>Municipality: Montrose</b>	<b>Loss Control Rep: Bob Pomeroy</b>	<b>Survey Date: 9/12 &amp; 13/17</b>
-------------------------------	--------------------------------------	--------------------------------------



**2017-17: River Bottom Park**  
 School Age Play Structure - There is something missing off the top of this vertical post. Replace the piece that is missing. This is a potential entanglement hazard for a child's clothing.

Response: \_\_\_\_\_  
 \_\_\_\_\_  
 \_\_\_\_\_



**2017-18: Cerise Park**  
 Pavilion/Shade Structure – Replace the damaged electrical outlet box cover.

Response: \_\_\_\_\_  
 \_\_\_\_\_  
 \_\_\_\_\_

# On-Site/Virtual Services



## ON-SITE SERVICES:

### SERVICE

### SERVICE DESCRIPTION

ACI-101

Accident & incident investigations, root cause determination, neutral party interviews, corrective action implementation strategies, etc.

DRO-101

Drone Inspections, filming, etc.

ERG-101

Office and field-level ergonomic assessments

GEN-101

General consultations for facility safety designs, product & equipment research, program development & assessment, etc.

IND-101

Industrial hygiene services, such as asbestos sampling, noise monitoring, air monitoring

ONS-101

On-site consultations to include infrastructure inspections, new feature evaluations, equipment evaluations & selection, & event evaluations.

RES-101

Resource development such as JSAs, written programs, checklists, signage, etc.

WAT-101

Water slide inspections & certification

# Online Training

- 11 Core Categories
- Police One, Corrections One, EMS One, general safety & health, etc.
- More than 1100 courses & videos
- Custom course builder
- CCWP (Water & Wastewater) Training Units
- Individual certificates

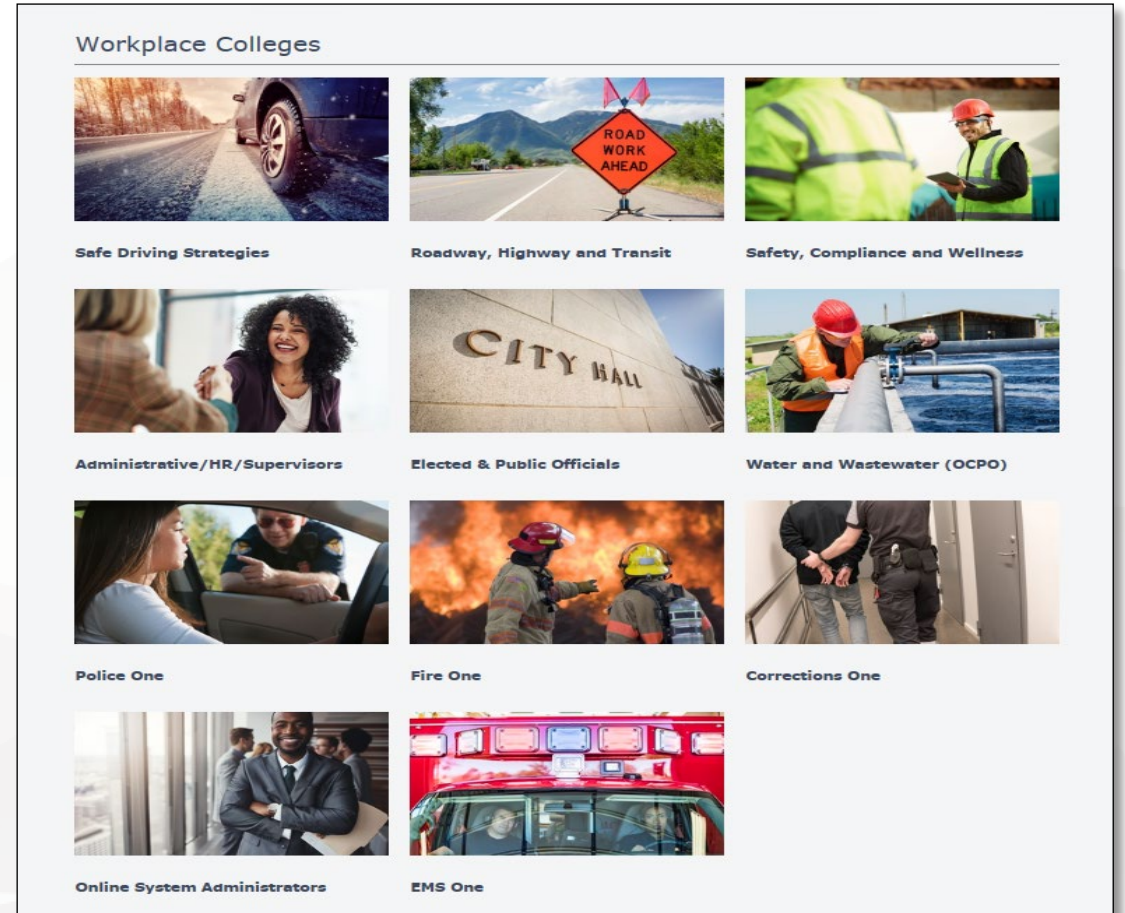



# On-Site Training



## CIRSA ONSITE TRAINING COURSE CATALOG



### ONSITE/REGIONAL COURSES

COURSE NUMBER	COURSE NAME	Page
ACC-101	Accident/Incident Investigations .....	3
ASB-101	Asbestos Awareness.....	4
BBP-101	Bloodborne Pathogens Awareness, Prevention & Disposal .....	5
BIP-101	Back Injury Prevention .....	6
CHH-101	Chemical Handling Awareness .....	7
CSE-101	Confined Space Awareness .....	8
CSE-102	Confined Space Entry, Retrieval & Rescue.....	9
DDD-101	Safe Driving Strategies: A Focus on Distracted & Defensive Driving .....	10
DDD-102	Safe Driving Strategies for Law Enforcement .....	11
DDD-103	Safe Driving Strategies for Fire/EMS Apparatus Drivers .....	12
DDD-104	Safe Driving Strategies: Hands-On (3 Season).....	13
DDD-105	Safe Driving Strategies Hands-On (Winter Only) .....	14
ERG-101	Office Ergonomics .....	15
EXT-101	Excavation & Trenching Awareness .....	16
EXT-102	Excavation & Trenching Operations .....	17
FAL-101	Fall Protection Awareness (Working at Elevation).....	18
FIR-101	Fire Extinguisher Awareness.....	19
FLO-101	Fork Lift Operations .....	20
FLO-102	Fork Lift Operations - Train-The-Trainer .....	21
FRA-101	First Responder/HAZMAT Awareness .....	22
HPT-101	Hand & Power Tool Safety Awareness.....	23
IAQ-101	Indoor Air Quality .....	24
LTO-101	Lockout/Tagout Awareness .....	25
MOT-101	CDOT Flagger Certification .....	26
MOT-102	Work Zone Safety: Maintenance of Traffic Training.....	27

# Regional Events & Conferences

- Approximately 40-50 regional events each year
- Regional locations change each year and members may request to host

## CIRSA ABUSE RISK MANAGEMENT SEMINARS

- Fort Morgan
- Monument
- Grand Junction
- Longmont

## CIRSA INJURY PREVENTION SYMPOSIUM

- Grand Junction
- Lamar
- Vail
- Silverthorne
- Golden

## CIRSA FALL SAFETY CONFERENCES

- Pueblo
- Breckenridge
- Silverton
- Parker

## CIRSA ADA COORDINATOR SEMINARS

- Cripple Creek
- Sterling
- Montrose
- Loveland
- Lone Tree

## CIRSA SIGNATURE SERIES (CS2) INTERPERSONAL SKILLS

- Cripple Creek
- Sterling
- Montrose
- Loveland
- Lone Tree

# Law Enforcement Specific Events & Services

## CIRSA LAW ENFORCEMENT REGIONAL ROUNDTABLES



- Westminster – Kristen Ziman
- Firestone
- Vail
- Sterling
- Salida
- Carbondale
- Greenwood Village
- Golden
- Montrose
- ❖ ABLE PROGRAM

## LAW ENFORCEMENT RESOURCES

**CIRSA has contracted with the following services and wellness assessment programs to provide Law Enforcement officers the necessary tools to tackle mental and physical health.**



### **CORDICO Wellness App**

CORDICO is the world leader in wellness technology for high-stress professions providing 24/7 proactive and preventative wellness support specially developed for law enforcement. The CORDICO App provides handheld access to a multitude of self-service mental health and wellness assessment programs. Information for enrolling in the program can be found on our website.



### **Brower Psychological Police & Public Safety**

Brower Psychological Services (BPS) was developed to provide a specialized understanding of the psychological factors of working as a First Responder and the consequent impacts upon their families and personal lives. BPS clinicians offer a vast amount of evidence-based treatment modalities to treat even the most complex mental health issues and co-occurring conditions. This service is intended to provide two sessions to CIRSA member Law Enforcement officers to assist in mitigating and stabilizing sensitive situations.



### **SIGMA Tactical Wellness**

SIGMA Tactical Wellness has developed a comprehensive cardiac laboratory screening evaluation along with an individualized nutritional and exercise prescription to better the overall health of law enforcement officers. Through their screening strategies, SIGMA aims to identify and prevent early stages of heart disease as well as other well-known health risk factors such as diabetes, high blood pressure, sleep disorders, and significant musculoskeletal issues (chronic back, knee, hip pain).

# Event Notification & Registration

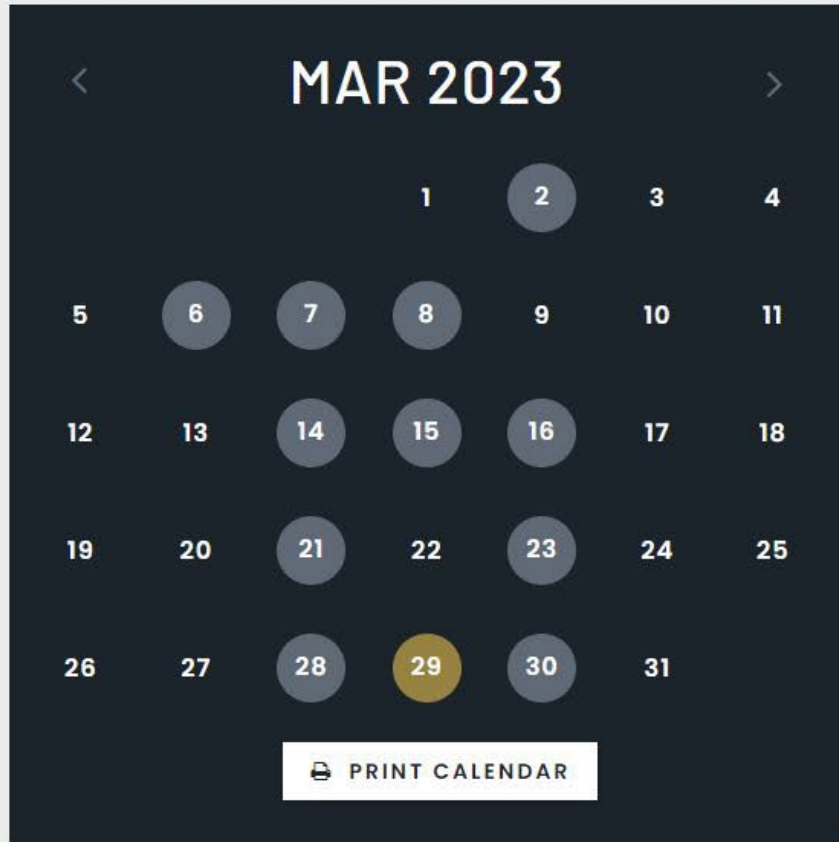

Search by keywords



## MAR 30 Active Bystandership for Law Enforcement Seminar

🕒 Time

Thursday | 9:00 am - 11:30 am

[View Event >](#)

## APR 04 Flagger Certification

🕒 Time

Tuesday | 8:00 am - 12:00 pm

[View Event >](#)



# Video Training Options

- Streaming video through Streamery (400+ titles)
- Video loaner program (600+ titles)
- Approximately 20 in-house produced videos
- Would you like to host & be a movie star?!
- 70 pre-recorded webinars
- New videos & topics added each year



# Publication Resources



COLORADO INTERGOVERNMENTAL RISK SHARING AGENCY  
SELF-INSPECTION MEMBER SAFETY CHECKLISTS



## Office Safety

This checklist highlights the primary safety and health concerns one might encounter in an administrative office environment. The use of this checklist is voluntary and provided as a safety guideline only.

LOCATION	NAME	DATE	TIME

CATEGORY:	Walking Surfaces, Aisles, Stairways and Exits		
REQUIREMENTS	MEETS		COMMENTS
	YES	NO	
Are file drawers closed when unattended?			
Are all phone, electrical and computer cords stowed away properly?			
Are floors/aisles kept free of debris, clutter, equipment, materials, supplies, etc.			
Are leaks/spills on floors promptly cleaned up?			
Are emergency exit pathways and staircases kept free of clutter and storage?			
All exit doors unlocked from the inside when the building is occupied?			
Do all lit exit signs and emergency lighting units work properly and are they routinely tested?			
Where exits are not readily apparent, are exit routes clearly marked?			
Are all required areas handicap accessible?			
All interior and exterior walking surfaces are free of defects that could cause slips, trips and falls (tile, carpet, cement, blacktop, stairs, etc.)?			

CATEGORY: Electrical

**Avoid Road Rage!**

**Don't OFFEND by:**

- Cutting other drivers off
- Driving slowly in the left lane
- Tailgating
- Making gestures

**Don't ENGAGE:**

- Give angry drivers plenty of room
- Avoid eye contact
- Get help if a motorist pursues you. Call 911 or drive to a safe location.

**Adjust your ATTITUDE:**

- Give others the benefit of the doubt
- Don't react to others' mistakes
- Forget about winning; driving is not a contest

\* AAA Foundation for Traffic Safety

3665 Cherry Creek North Drive, Denver, Colorado 80239  
• PH: 303.757.5475 • TP: 800.228.7136 • FX: 303.757.8520 • www.cirsa.org



## CIRSA HAZARD ALERT

Published by the CIRSA Loss Control Department

### Hazard Alert – Protecting Vacant Buildings & Other Valuable Assets



COVID-19 has radically changed the way we do business, at least temporarily. Members have fast-tracked telecommuting capabilities, shifted patron access to virtual methodologies, and otherwise reinvented how they serve constituents. These forced changes will ultimately provide us greater knowledge of available technologies and likely result in more efficient and productive long-term strategies.

However, during this state of change, while we are preoccupied with everything that is in front of us, we want to make sure we don't lose focus on assets that need attention even if they are not being seen, visited or used as much as before the pandemic. These assets can include semi- or fully vacant buildings, water and wastewater infrastructures, right-of-way assets (sidewalks, traffic control signage, and signals, etc.), and fleet vehicles and equipment.

Theft and vandalism concerns are at the forefront. Other considerations are weather-related intrusions, shelter-based trespassing, broken water or wastewater lines, HVAC malfunctions, and the list can go on.

To that end, here is some basic guidance for the protection of entity-owned assets.

1. **Inspect** - Conduct regular inspections of all important buildings, vehicle parking areas, and other infrastructure. Change the inspection routine frequently by having different people conduct the inspections, and complete the inspections at different time intervals. Weekly inspections should be conducted, at a minimum, and more frequent inspections for buildings that are not winterized are recommended.

Sidewalks, traffic signals, and street signs should also be inspected regularly. The public is conditioned to seeing utility and public works personnel and vehicles staged on the side of the road or in rights-of-ways while performing work, so have these valuable team members continue to do so, even if their presence is temporary. Seeing municipal vehicles, with yellow lights flashing, provides a semblance of normalcy and can also serve to deter vandalism.



# Goal – World Class REHS Programs!

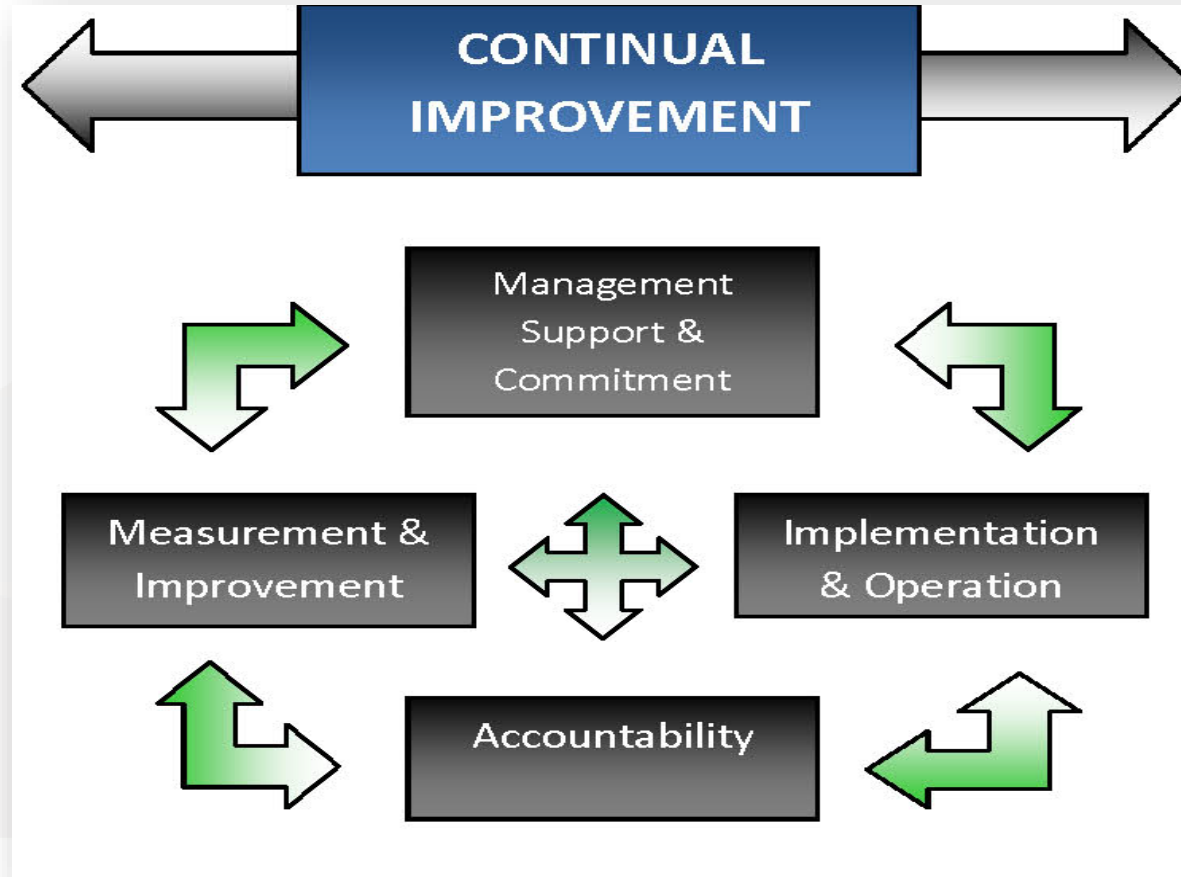

# Thank you!

---



**SAFER**TOGETHER

**Greg Barlow, CSP,  
PSP, CIT**

Risk Control Manager

800.228.7136 Main  
720.605.6119 Direct  
720.415.9884 Cell  
[GregB@CIRSA.org](mailto:GregB@CIRSA.org)

